

# A NEW SALON/BARBER SHOP FOR J. TRIM

OWNER: JESSICA (JESS) WASSERBECK  
 16 NORTH FULTON STREET  
 RICHWOOD, OHIO 43344  
 UNION CO.

NO.	CORR LTR DATE	REVISED ISSUE DATE

DESIGN BY PROFESSIONAL:  
**PIZZINO ENGINEERING & CONSULTING, LLC.**  
 WILLIAM J. PIZZINO, P.E.  
 9495 SR 161  
 PLAIN CITY, OHIO 43064

**CONCEPT BUILDINGS, INC.**  
 MARYSVILLE, OHIO  
 (937) 644-0605

THIS SHEET: FLOOR PLAN, PLUMBING ISO

PROJECT: RENOVATION  
 DATE: 12-16-08  
 DRAWN BY: P. R. M.  
 SCALE: AS NOTED

SHEET: 3 OF 4  
**A-2**

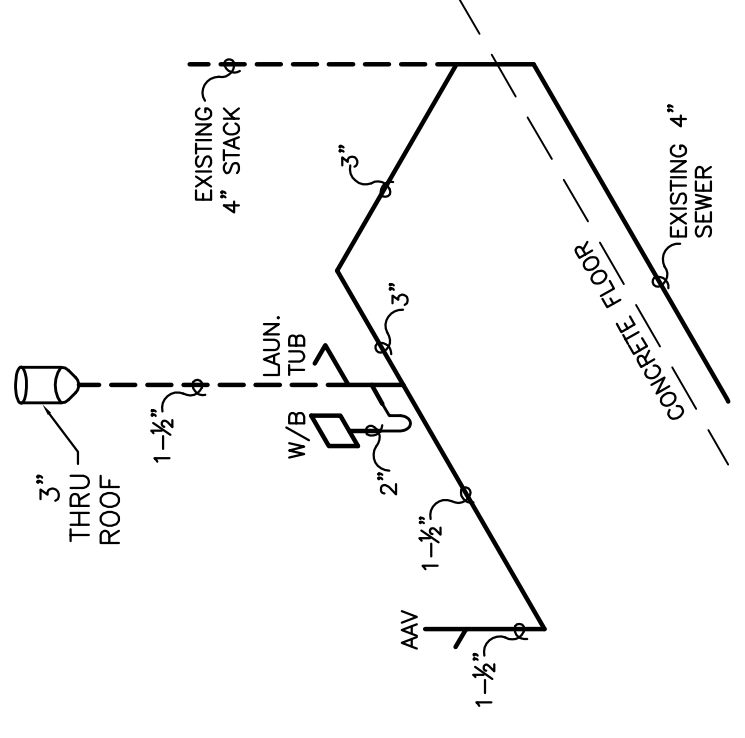

**PLUMBING ISO**  
 SCALE: NTS

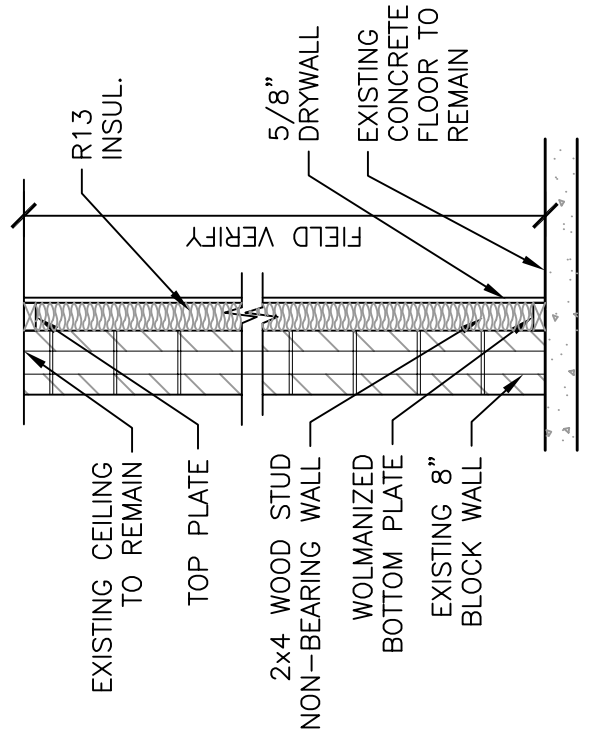

**WALL SECTION A**  
 SCALE: 1/2"=1'-0"

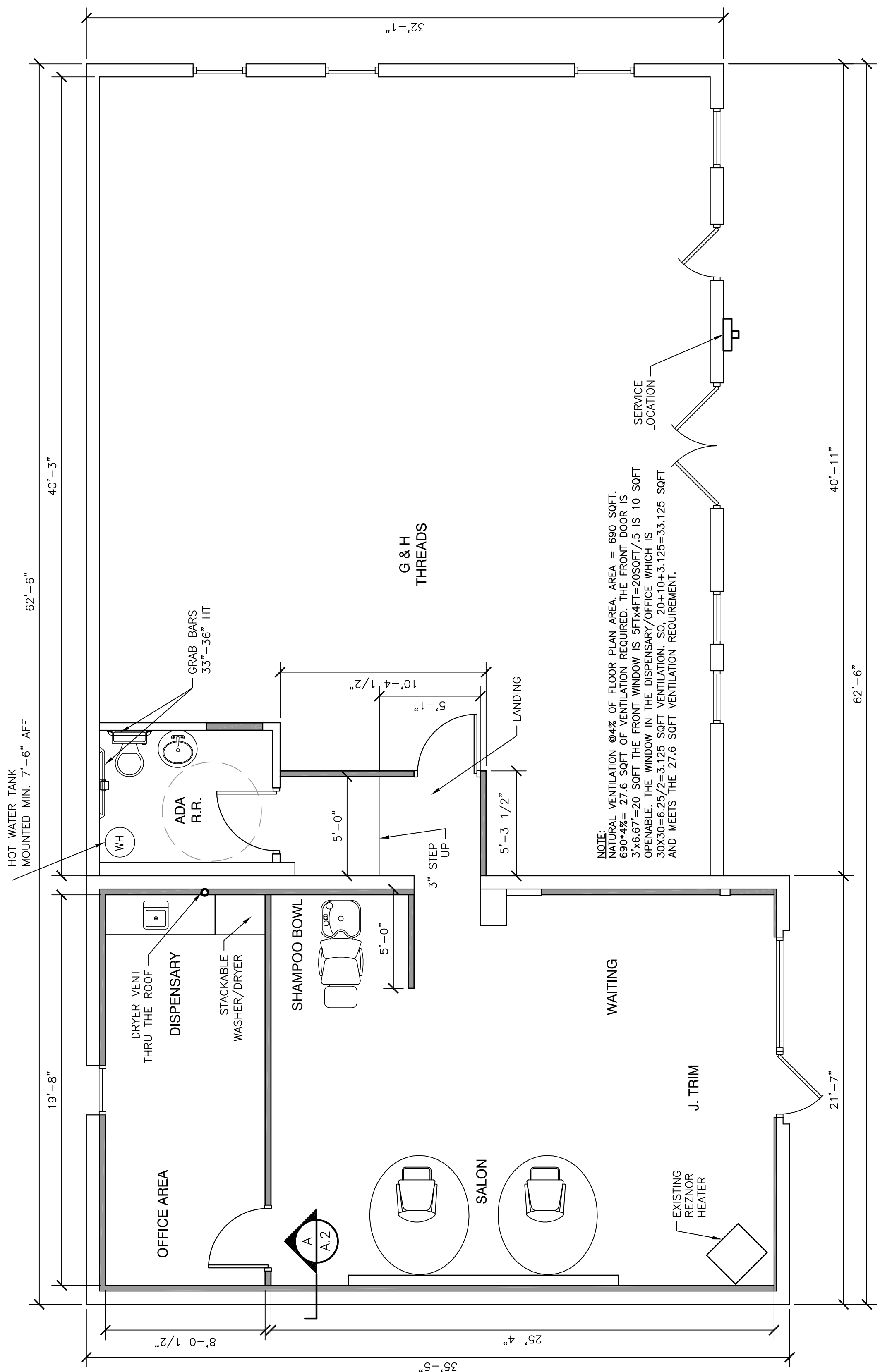

NOTE:  
 NATURAL VENTILATION @4% OF FLOOR PLAN AREA. AREA = 690 SQFT.  
 690\*4%= 27.6 SQFT OF VENTILATION REQUIRED. THE FRONT DOOR IS  
 3'\*6.67'=20 SQFT THE FRONT WINDOW IS 5FT\*4FT=20SQFT/.5 IS 10 SQFT  
 OPENABLE. THE WINDOW IN THE DISPENSARY/OFFICE WHICH IS  
 30X30=6.25/2=3.125 SQFT VENTILATION. SO, 20+10+3.125=33.125 SQFT  
 AND MEETS THE 27.6 SQFT VENTILATION REQUIREMENT.

**FLOOR PLAN**  
 SCALE: 1/4"=1'-0"